

Flute

Fantasia

William Byrd
arr. Peter Owens

Allegro $\text{♩} = 108$

f

3

6

9

ff

Allargando

12

Moderato $\text{♩} = 96$

15

mp

19

f

Tempo Primo

24

f

27

Allargando

32 *mf* *f*

35 *f*

Maestoso $\text{♩} = 48$

38

40 *mf*

Più Allegro $\text{♩} = 128$

43

47

50 *f*

53

55 *f*

Vivace $\text{♩} = 136$

59

mf

66

69

Allargando

73

76

Poco Andante ♩ = 96

p

80

mf

83

f

87

89

f

92 **Risoluto** ♩ = 120

3 *f*

97

3

101

4

108 **Più Vivace** ♩ = 136

mf

111

4

114

4

120

ff

Clarinet

Fantasia

William Byrd
arr. Peter Owens

Allegro $\text{♩} = 108$

3

5 *trill*

8

10

13 Allargando

16 Moderato $\text{♩} = 96$
mp

20 *mf*

23 *f*

Tempo Primo

26

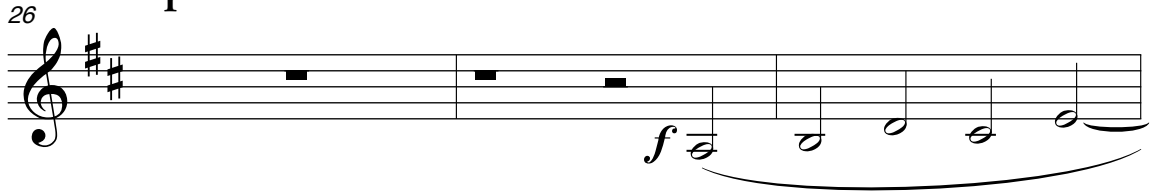

29

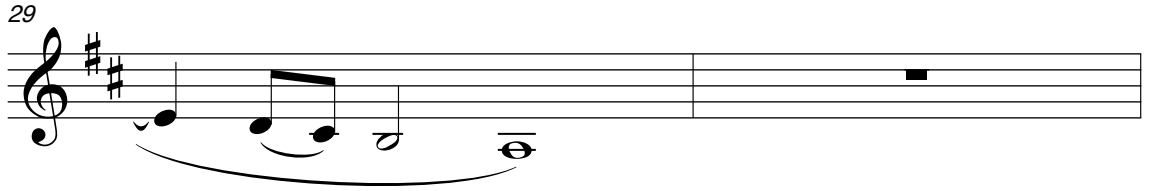

31

33

Allargando

35

Maestoso $\text{♩} = 48$

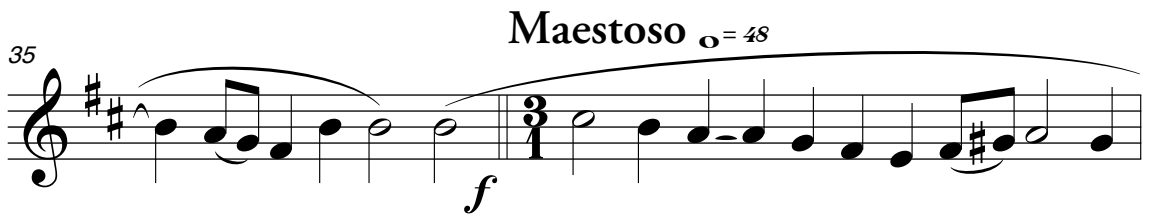

37

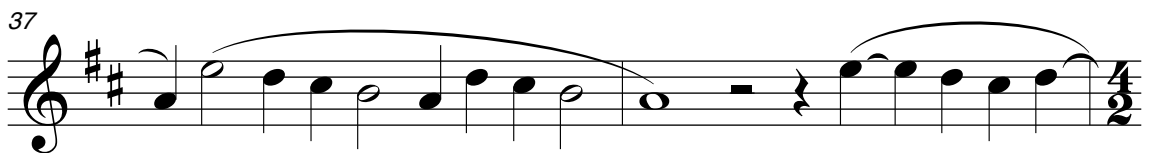

39

Più Allegro $\text{♩} = 128$

42

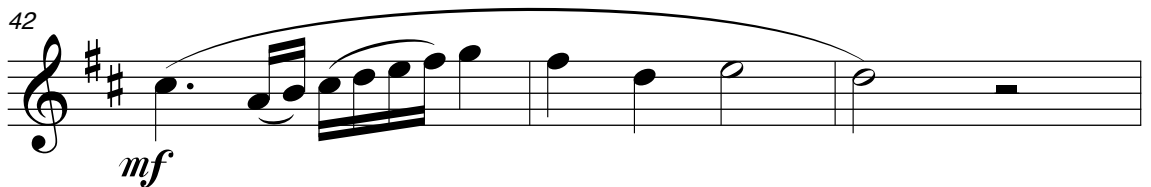

45

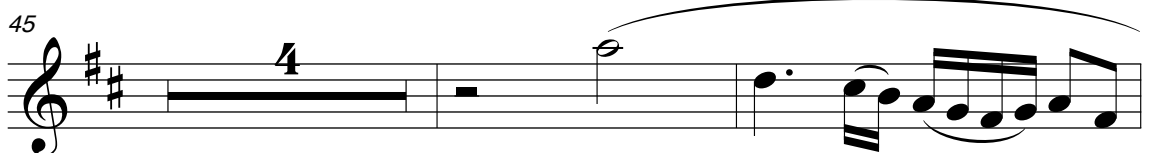

51

55

Vivace ♩ = 136

mp

59

63

67

70

73

Allargando

76

Poco Andante ♩ = 96

p *mf*

79

81 *tr*

85

93 **Risoluto** ♩ = 120

97

104 *tr*

108 **Più Vivace** ♩ = 136

112

116

119 **Allargando** *tr* **ff**

Violin

Fantasia

William Byrd
arr. Peter Owens

Allegro $\text{♩} = 108$
f

6

9

Allargando

12

Moderato $\text{♩} = 96$
mp

16

20
mf

22
f

Tempo Primo

25
mf

27

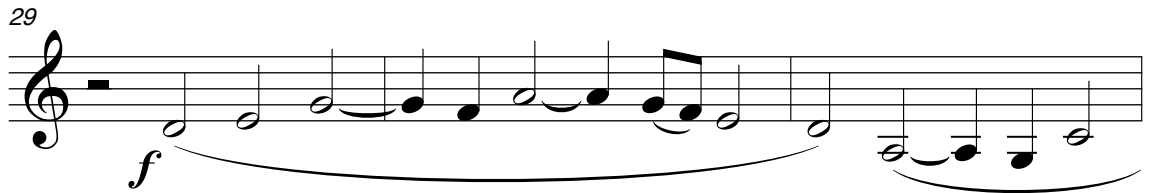
29 

32 

35 

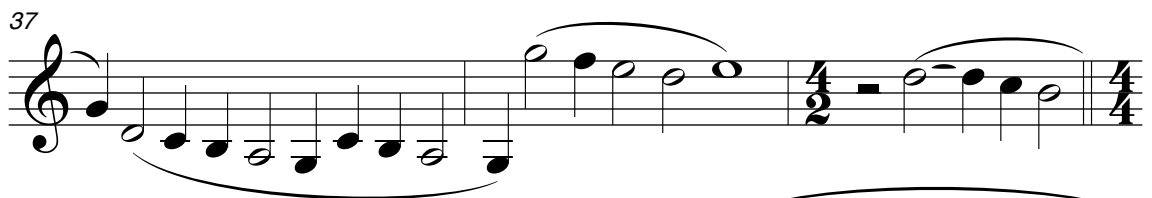
37 

40 

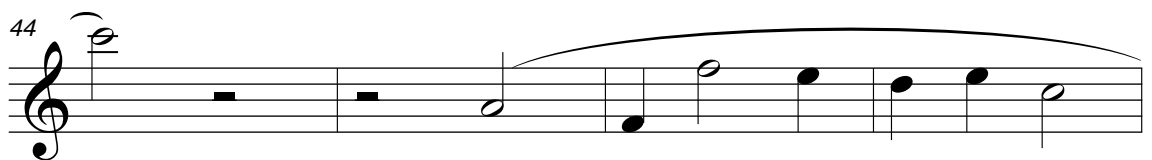
44 

48 

52 

56 

60 *mf*

63

67

70

74 Allargando Poco Andante ♩ = 96 *p*

78

82 *mf*

85

88

91

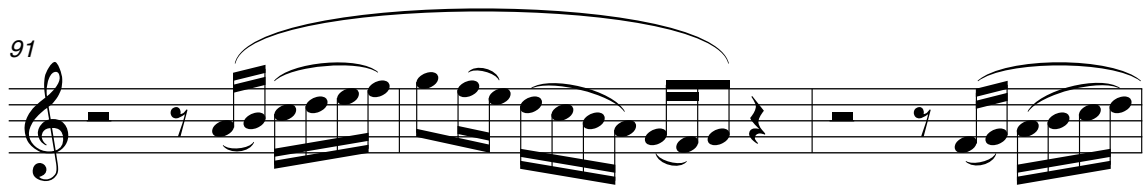

94

Risoluto ♩ = 120

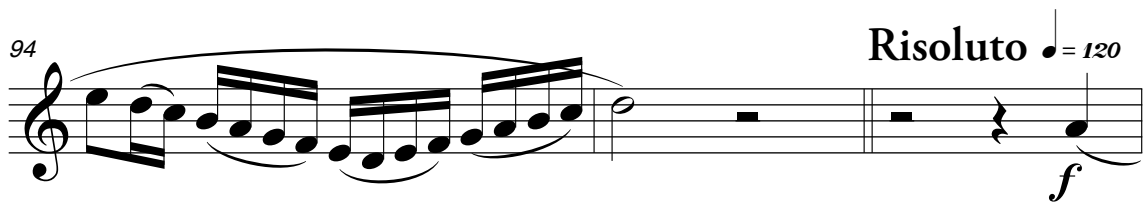

97

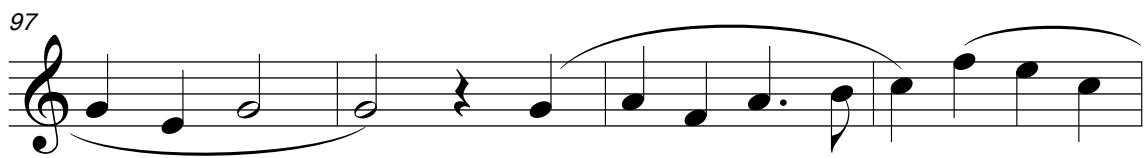

101

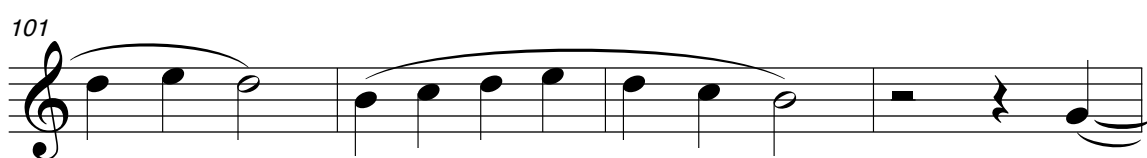

105

Più Vivace ♩ = 136

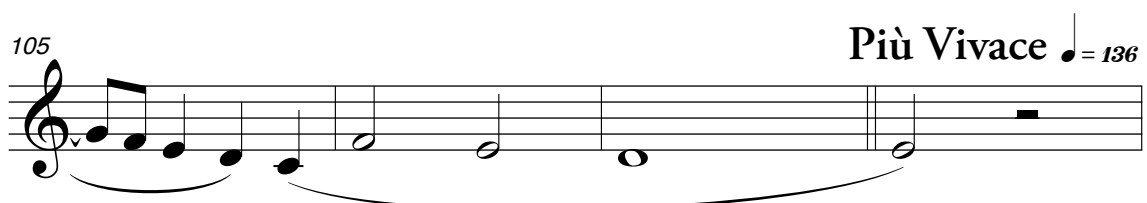

109

mf

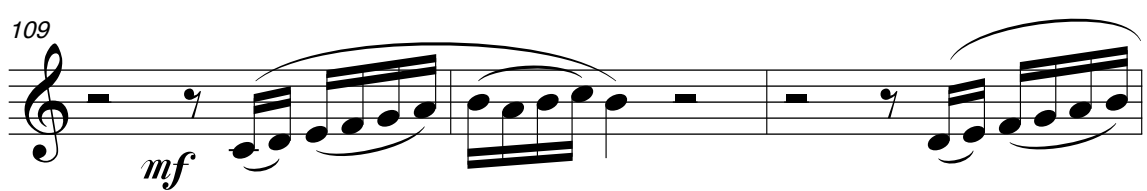

112

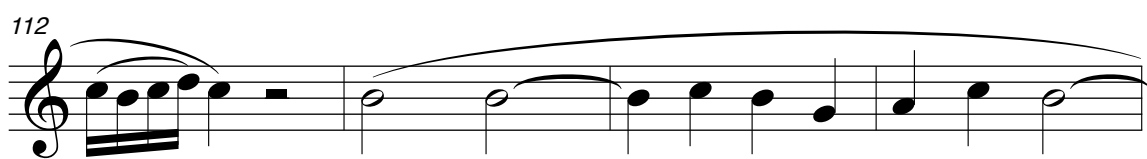

116

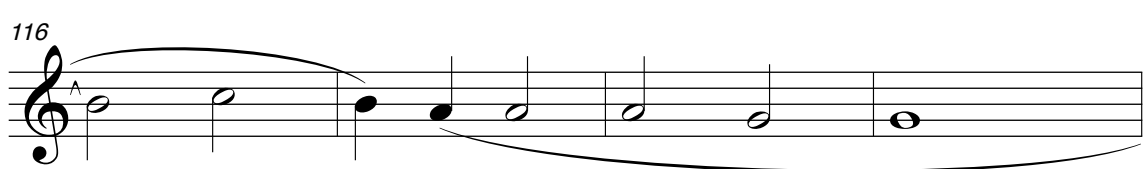

120

Allargando

ff

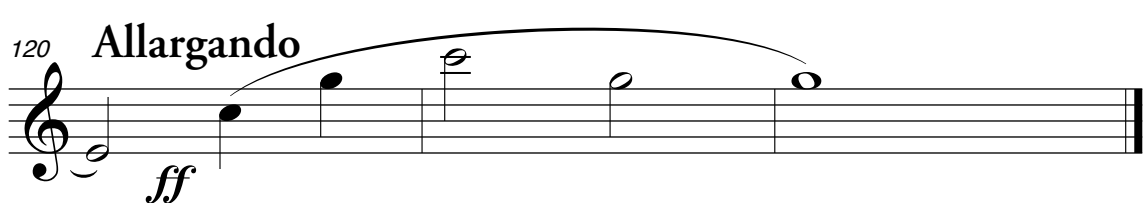

Viola

Fantasia

William Byrd
arr. Peter Owens

Allegro $\text{♩} = 108$

5

8

11

14 Allargando

16 Moderato $\text{♩} = 96$

19

22

24 Tempo Primo

f

ff

mp

mf

f

27 *mf*

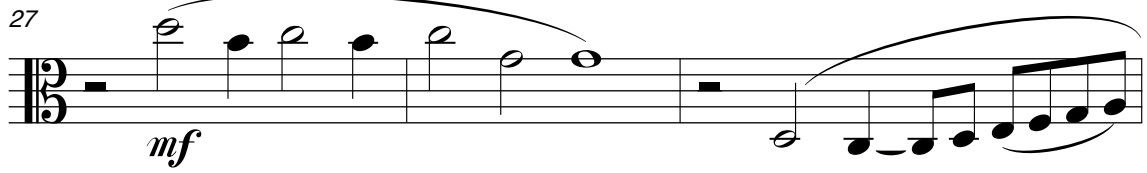

30 *f*

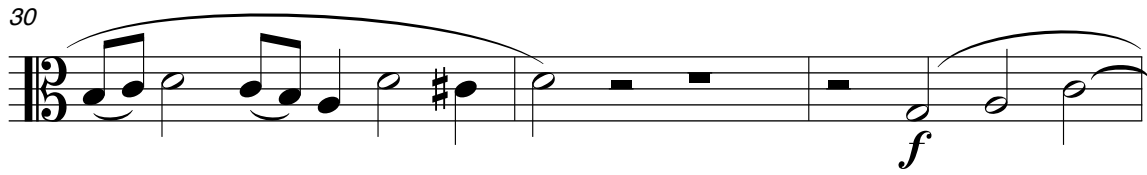

33 *f* *f* Allargando

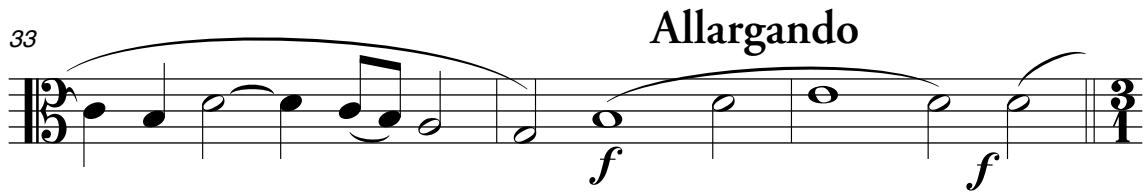

36 *Maestoso* ♩ = 48

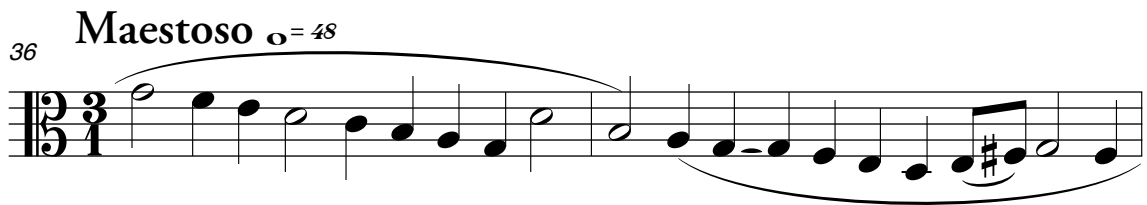

38 *Più Allegro* ♩ = 128 *mp*

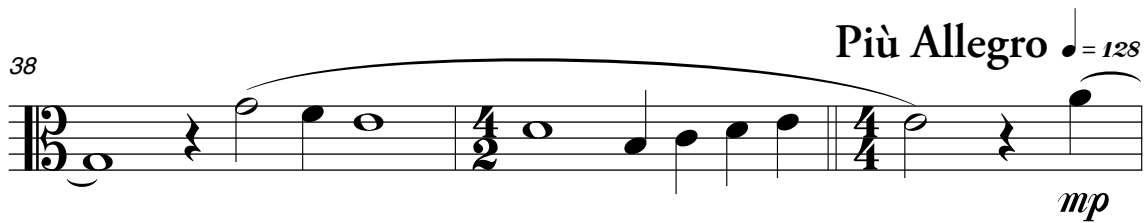

41

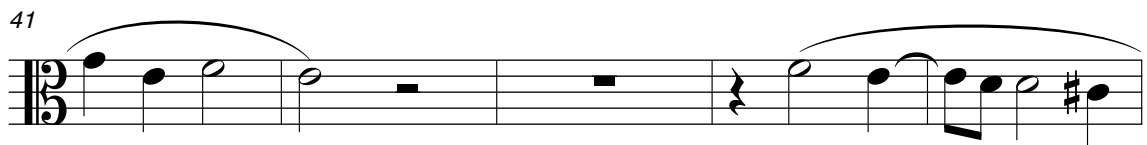

46

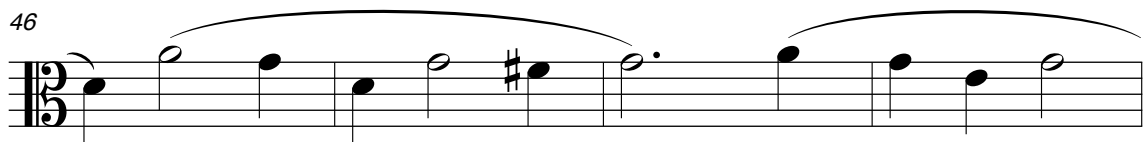

50

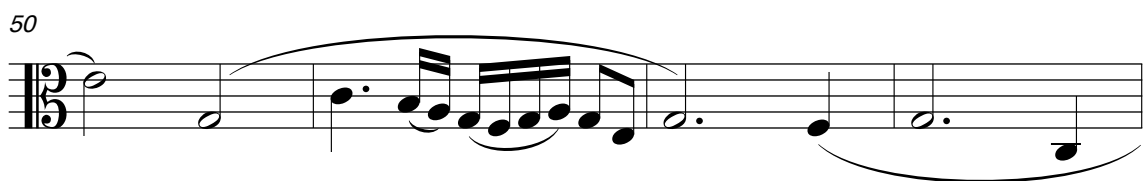

54

Vivace $\text{♩} = 136$

mf

59

63

67

71

74

Allargando Poco Andante $\text{♩} = 96$

p

77

mf

80

82

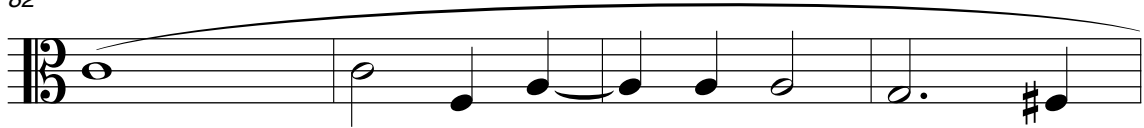

86

90

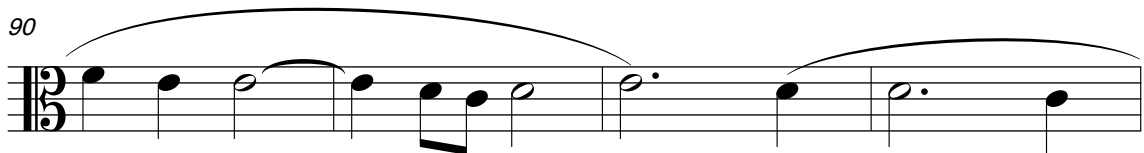

94

Risoluto ♩ = 120

98

102

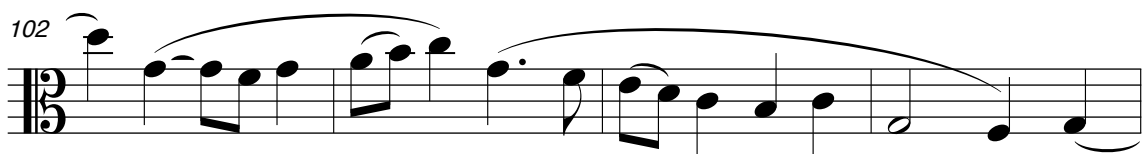

106

Più Vivace ♩ = 136

110

116

119

Allargando

Cello

Fantasia

William Byrd
arr. Peter Owens

Allegro $\text{♩} = 108$

9

12

Moderato $\text{♩} = 96$

16

20

23

26 **Tempo Primo**

30

33

36 **Maestoso** ♩ = 48

36 *f*

37

38

Più Allegro ♩ = 128

38

39

41

41

42

mf

47

47

48

51

51

52

54

54

55

f

56

Vivace ♩ = 136

56

57

mp

60

60

61

64

64

65

3

70

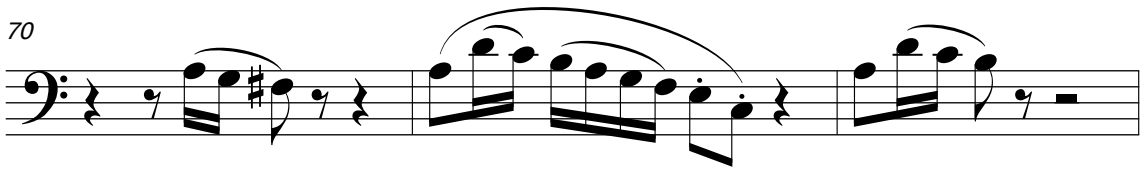

73

Poco Andante ♩ = 96

78

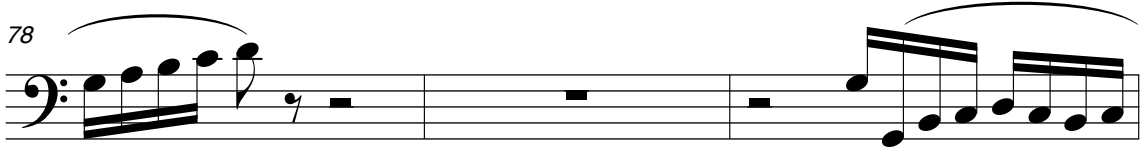

81

84

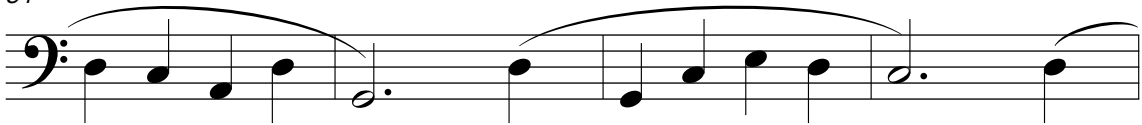

88

92

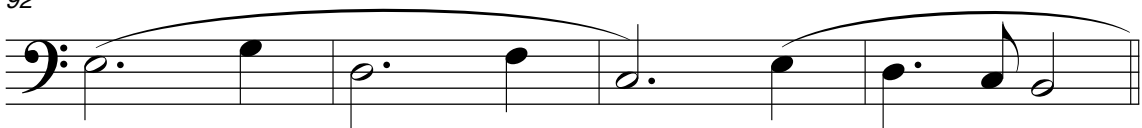

96

Risoluto ♩ = 120

100

f

103

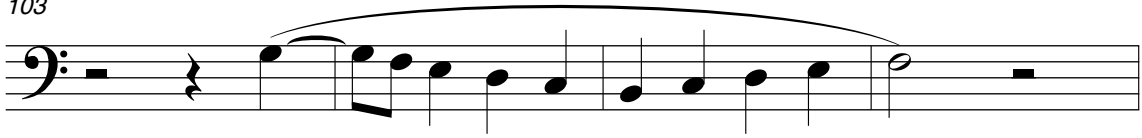

107

Più Vivace ♩ = 136

111

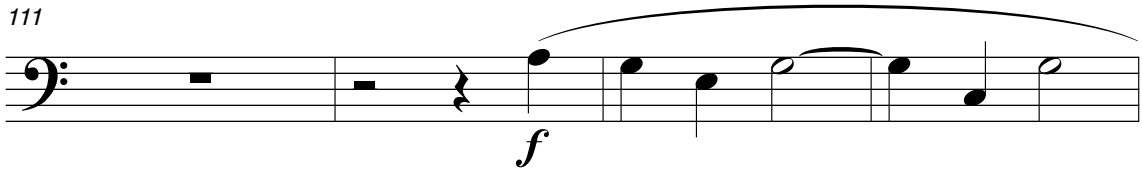

115

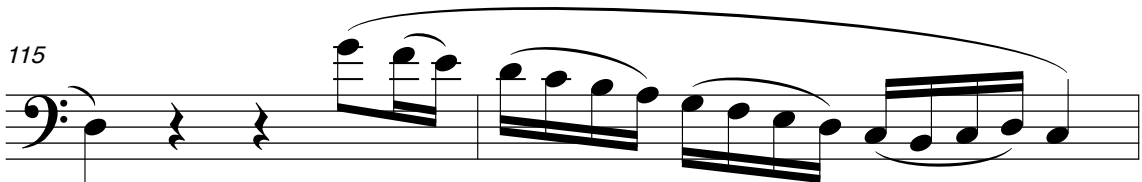

117

120

Allargando

